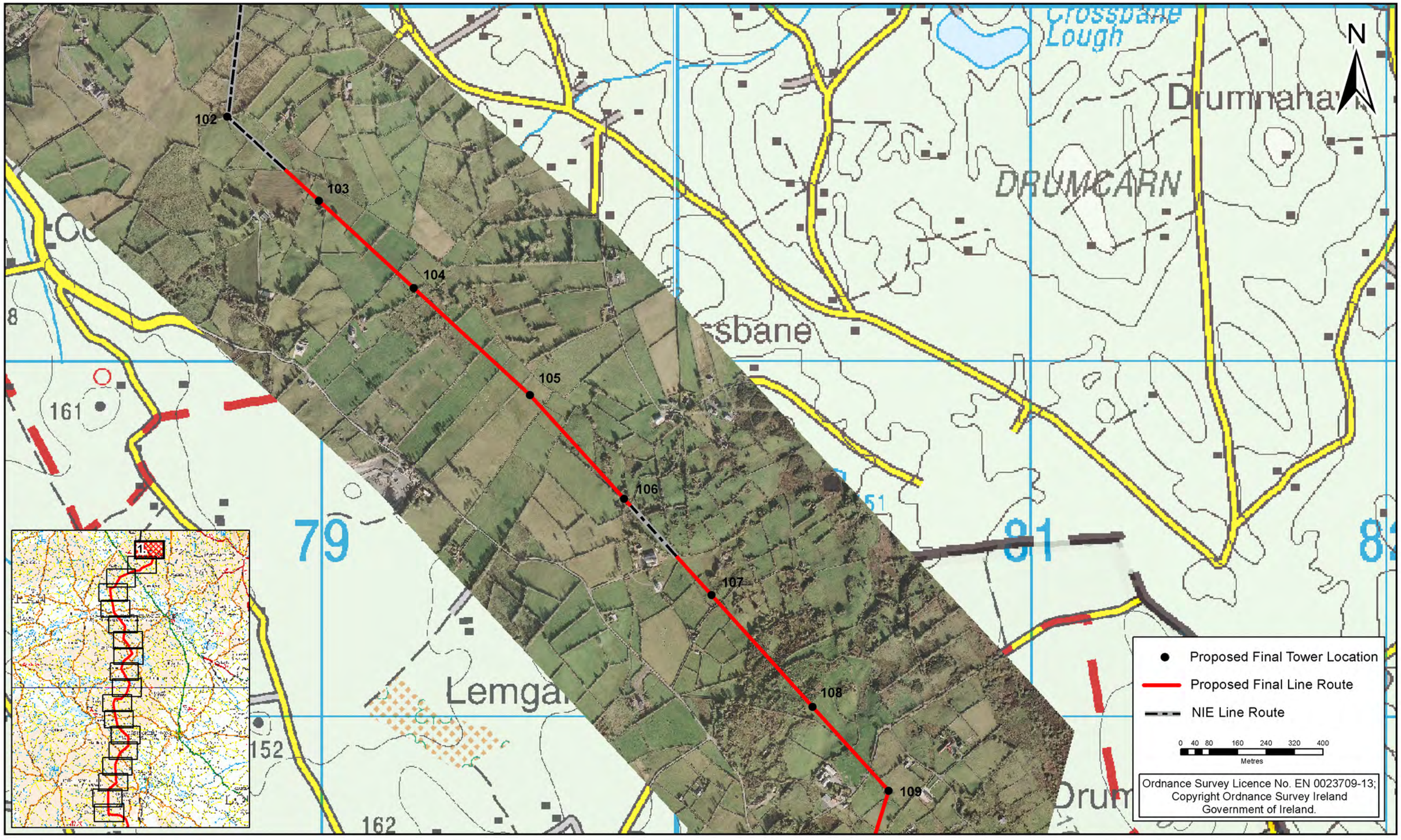

Rev	Date	Revision Description	Dm	Pro	Ver	App

COPYRIGHT © ESBI ENGINEERING & FACILITY MANAGEMENT LIMITED.
All rights reserved. No part of this work may be modified or reproduced or copied in any form or by any means - graphics, electronic or mechanical, including photocopying, recording, taping or information-and-retrieval system, or used for any purpose than its designated purpose, without the written permission of ESBI Engineering & Facility Management Ltd.

ESB INTERNATIONAL
ESB International
18/21 Stephen Court, St Stephen's Green, Dublin 2
Tel: 353 1 703 8000 Email: marketing@esbi.ie Web: www.esbi.ie
ESB International is a trading name of ESBI Engineering & Facility Management Ltd
Registered Office: as above Registered in Ireland No. 155249

Client: EIRGRID

Project: North-South 400 kV Interconnection Development

Drawing title: Proposed Final Line Route (CMSA) Sheet 01 of 18

Production unit: High Voltage Engineering

Drawn	Produced	Verified	Approved	Approved date
KS	KS	KC	CM	Oct-13

Client ref.	No. of sheets	Size	Scale
	01 of 18	A3	1 : 10,000

Drawing number: PE687-D141-126-001-000 Sheet Rev

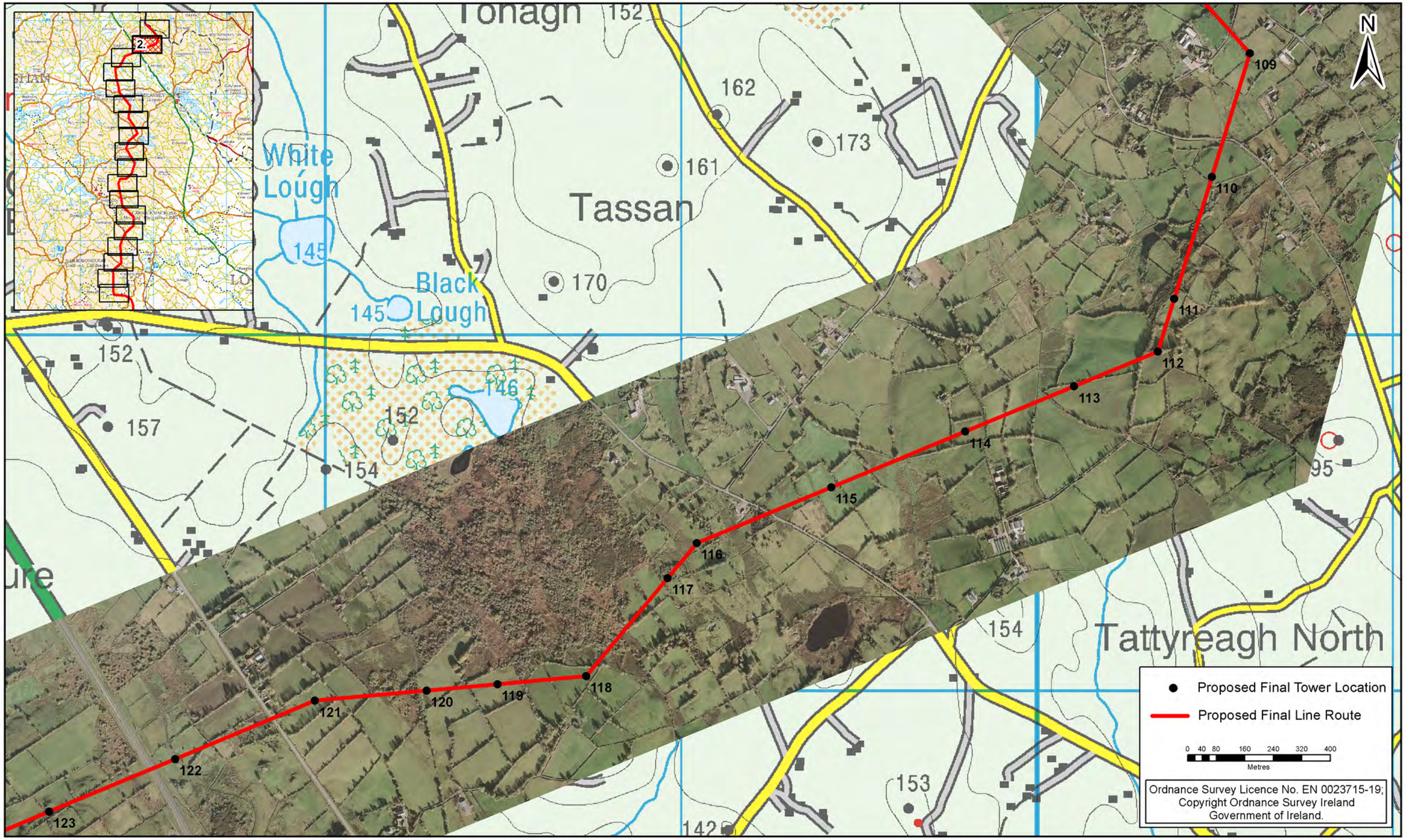

Rev.	Date	Revision Description	Drn	Pro	Ver	App
1	Feb-15	Tower Move 113	DOS	DOS	KC	BA

COPYRIGHT © ESBI ENGINEERING & FACILITY MANAGEMENT LIMITED.
All rights reserved. No part of this work may be modified or reproduced or copied in any form or by any means - graphics, electronic or mechanical, including photocopying, recording, taping or information-and-retrieval system, or used for any purpose than its designated purpose, without the written permission of ESBI Engineering & Facility Management Ltd.

ESB INTERNATIONAL
ESB International
18/21 Stephen Court, St Stephen's Green, Dublin 2
Tel: 353 1 703 8000 Email: marketing@esbi.ie Web: www.esbi.ie
ESB International is a trading name of ESBI Engineering & Facility Management Ltd
Registered Office: as above Registered in Ireland No. 155249

Client: EIRGRID

Project: North-South 400 kV Interconnection Development

Drawing title: Proposed Final Line Route (CMSA) Sheet 02 of 18

Production unit: High Voltage Engineering

Drawn	Produced	Verified	Approved	Approved date
DOS	DOS	KC	BA	Feb-15

Client ref.	No. of sheets	Size	Scale
	02 of 18	A3	1 : 10,000

Drawing number: PE687-D141-126-002-001 Sheet Rev

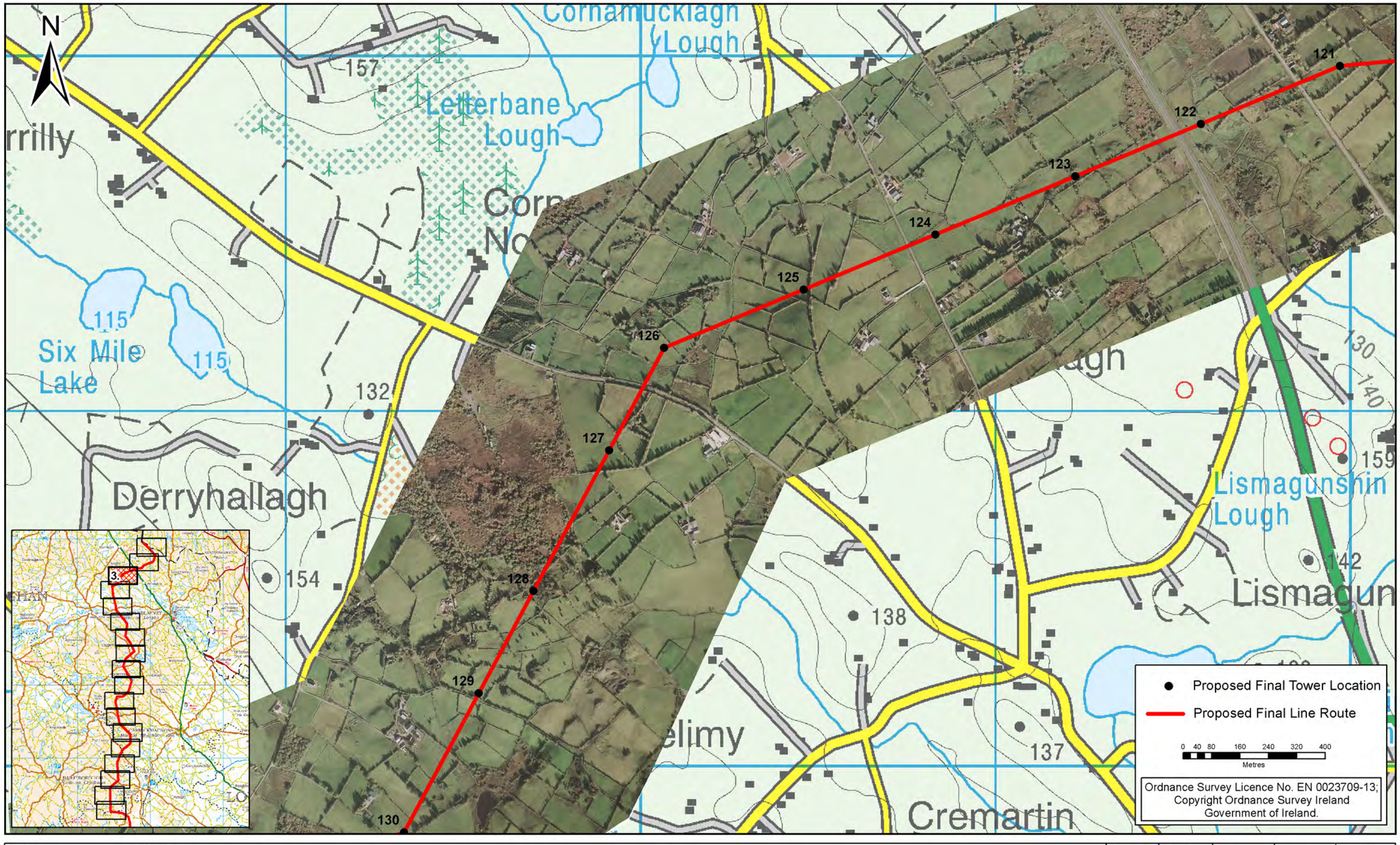

Rev	Date	Revision Description	Dm	Pro	Ver	App

COPYRIGHT © ESBI ENGINEERING & FACILITY MANAGEMENT LIMITED.
All rights reserved. No part of this work may be modified or reproduced or copied in any form or by any means - graphics, electronic or mechanical, including photocopying, recording, taping or information-and-retrieval system, or used for any purpose than its designated purpose, without the written permission of ESBI Engineering & Facility Management Ltd.

ESB INTERNATIONAL
ESB International
18/21 Stephen Court, St Stephen's Green, Dublin 2
Tel: 353 1 703 8000 Email: marketing@esbi.ie Web: www.esbi.ie
ESB International is a trading name of ESBI Engineering & Facility Management Ltd
Registered Office: as above Registered in Ireland No. 155249

Client: EIRGRID

Project: North-South 400 kV Interconnection Development

Drawing title: Proposed Final Line Route (CMSA) Sheet 03 of 18

Production unit: High Voltage Engineering

Drawn	Produced	Verified	Approved	Approved date
KS	KS	KC	CM	Oct-13

Client ref.	No. of sheets	Size	Scale
	03 of 18	A3	1 : 10,000

Drawing number: PE687-D141-126-003-000 Sheet Rev

Rev.	Date	Revision Description	Drn	Pro	Ver	App
1	Feb-15	Tower Move 133	DOS	DOS	KC	BA

COPYRIGHT © ESBI ENGINEERING & FACILITY MANAGEMENT LIMITED.
All rights reserved. No part of this work may be modified or reproduced or copied in any form or by any means - graphics, electronic or mechanical, including photocopying, recording, taping or information-and-retrieval system, or used for any purpose than its designated purpose, without the written permission of ESBI Engineering & Facility Management Ltd.

ESB INTERNATIONAL
ESB International
18/21 Stephen Court, St Stephen's Green, Dublin 2
Tel: 353 1 703 8000 Email: marketing@esbi.ie Web: www.esbi.ie
ESB International is a trading name of ESBI Engineering & Facility Management Ltd
Registered Office: as above Registered in Ireland No. 155249

Client: EIRGRID

Project: North-South 400 kV Interconnection Development

Drawing title: Proposed Final Line Route (CMSA) Sheet 04 of 18

Production unit: High Voltage Engineering

Drawn	Produced	Verified	Approved	Approved date
DOS	DOS	KC	BA	Feb-15

Client ref.	No. of sheets	Size	Scale
	04 of 18	A3	1 : 10,000

Drawing number: PE687-D141-126-004-001 Sheet Rev

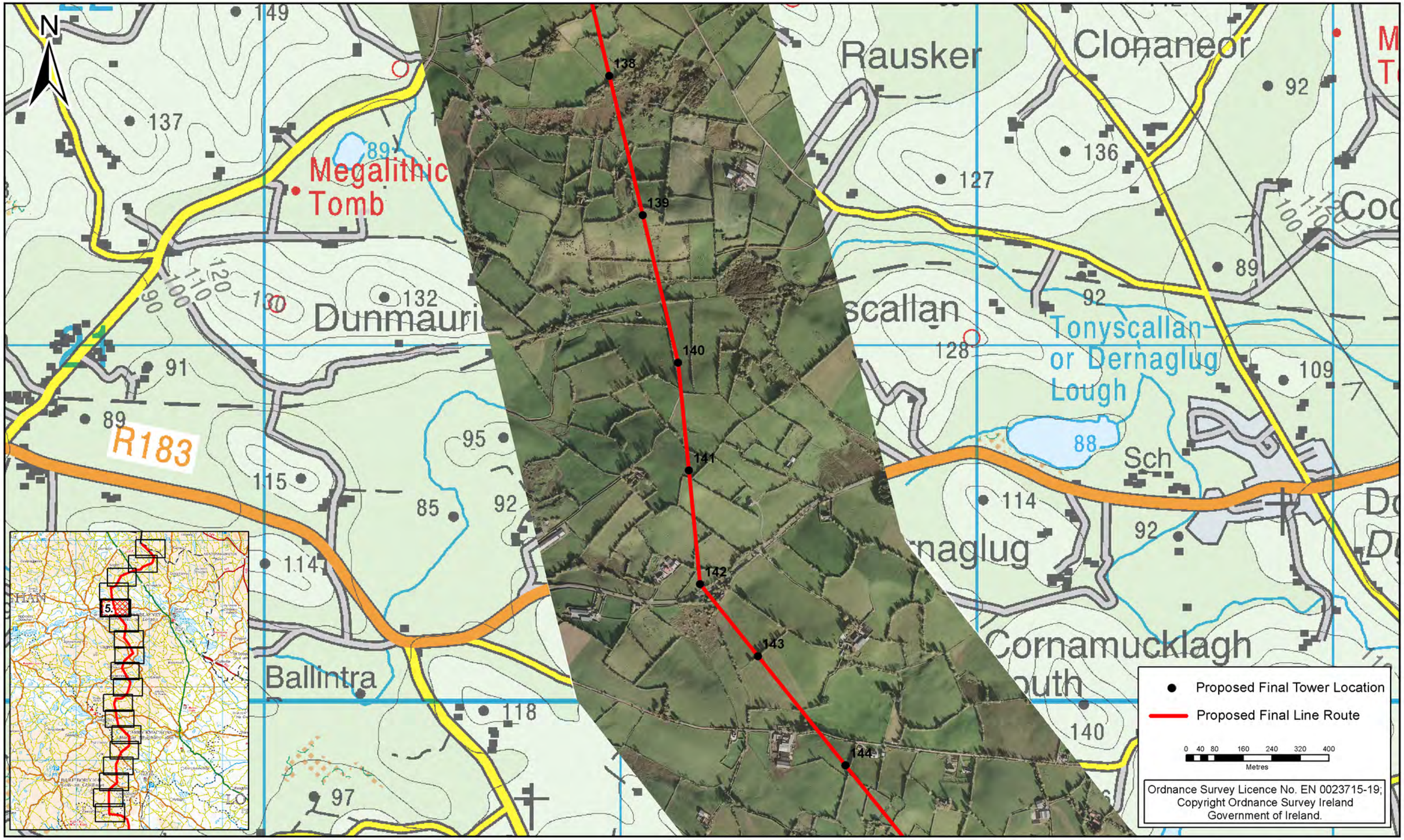

Rev.	Date	Revision Description	Dm	Pro	Ver	App
2	Feb-15	Tower Move 141	DOS	DOS	KC	BA
1	Nov-13	Tower Move 143	KS	KS	KC	CM

COPYRIGHT © ESBI ENGINEERING & FACILITY MANAGEMENT LIMITED.
All rights reserved. No part of this work may be modified or reproduced or copied in any form or by any means - graphics, electronic or mechanical, including photocopying, recording, taping or information-and-retrieval system, or used for any purpose than its designated purpose, without the written permission of ESBI Engineering & Facility Management Ltd.

ESB INTERNATIONAL
ESB International
18/21 Stephen Court, St Stephen's Green, Dublin 2
Tel: 353 1 703 8000 Email: marketing@esbi.ie Web: www.esbi.ie
ESB International is a trading name of ESBI Engineering & Facility Management Ltd
Registered Office: as above Registered in Ireland No. 155249

Client: EIRGRID

Project: North-South 400 kV Interconnection Development

Drawing title: Proposed Final Line Route (CMSA) Sheet 05 of 18

Production unit: High Voltage Engineering

Drawn	Produced	Verified	Approved	Approved date
DOS	DOS	KC	BA	Feb-15

Client ref.	No. of sheets	Size	Scale
	05 of 18	A3	1 : 10,000

Drawing number: PE687-D141-126-005-002 Sheet Rev

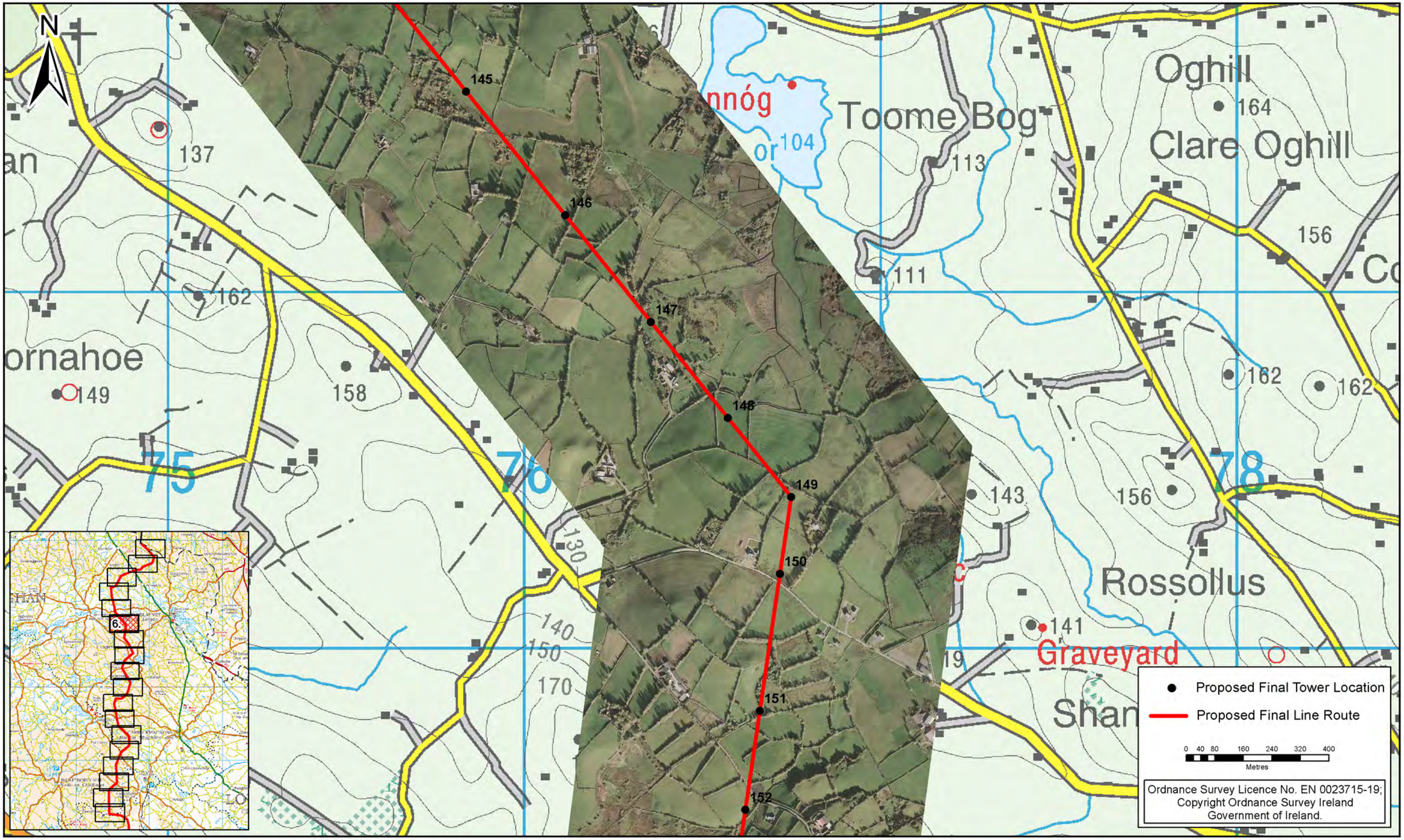

Rev.	Date	Revision Description	Drn	Pro	Ver	App
1	Feb-15	Tower Moves 150 & 151	DOS	DOS	KC	BA

COPYRIGHT © ESBI ENGINEERING & FACILITY MANAGEMENT LIMITED.
All rights reserved. No part of this work may be modified or reproduced or copied in any form or by any means - graphics, electronic or mechanical, including photocopying, recording, taping or information-and-retrieval system, or used for any purpose than its designated purpose, without the written permission of ESBI Engineering & Facility Management Ltd.

ESB INTERNATIONAL
ESB International
18/21 Stephen Court, St Stephen's Green, Dublin 2
Tel: 353 1 703 8000 Email: marketing@esbi.ie Web: www.esbi.ie
ESB International is a trading name of ESBI Engineering & Facility Management Ltd
Registered Office: as above Registered in Ireland No. 155249

Client: EIRGRID

Project: North-South 400 kV Interconnection Development

Drawing title: Proposed Final Line Route (CMSA) Sheet 06 of 18

Production unit: High Voltage Engineering

Drawn	Produced	Verified	Approved	Approved date
DOS	DOS	KC	BA	Feb-15

Client ref.	No. of sheets	Size	Scale
	06 of 18	A3	1 : 10,000

Drawing number: PE687-D141-126-006-001 Sheet Rev

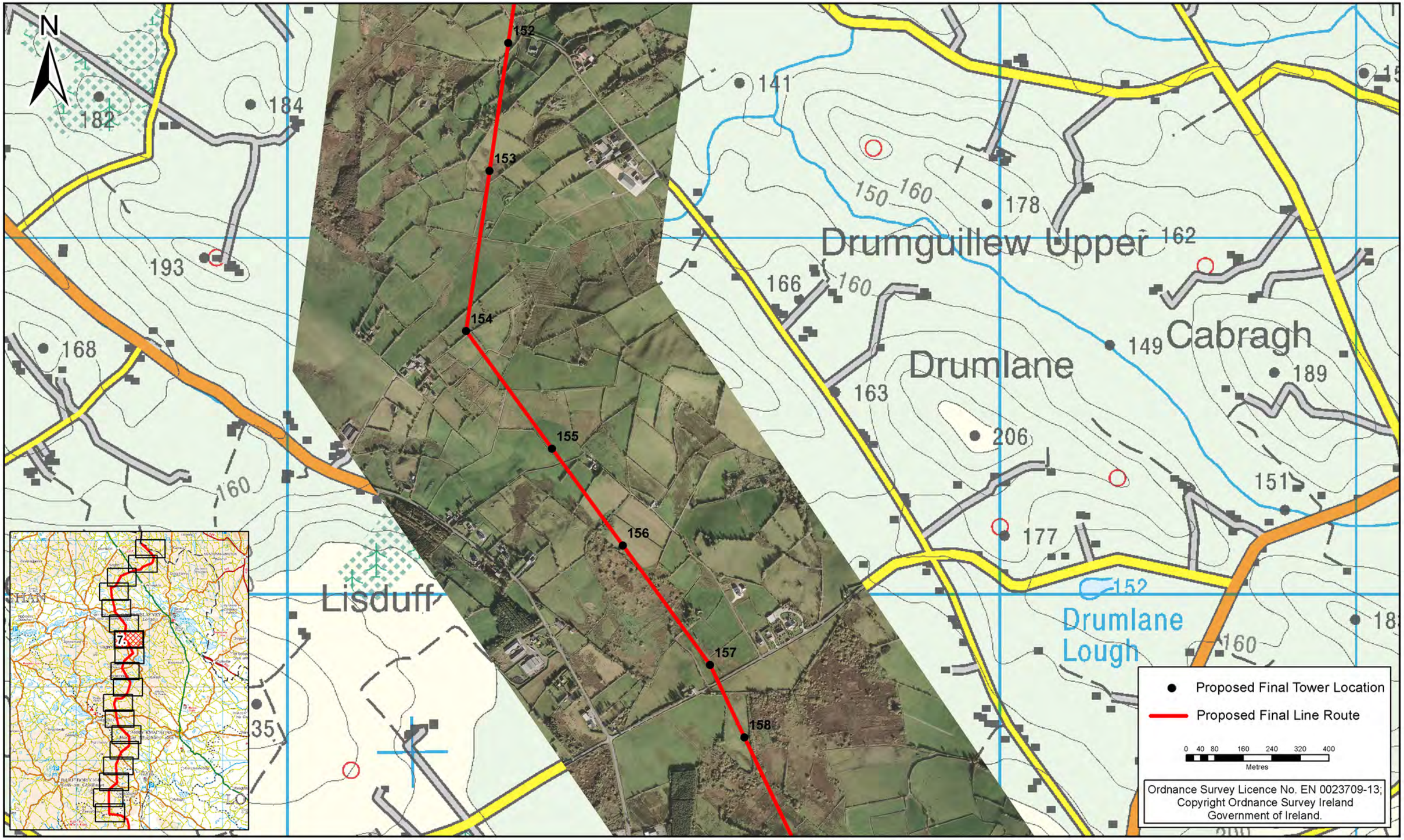

Rev	Date	Revision Description	Dm	Pro	Ver	App

COPYRIGHT © ESBI ENGINEERING & FACILITY MANAGEMENT LIMITED.
All rights reserved. No part of this work may be modified or reproduced or copied in any form or by any means - graphics, electronic or mechanical, including photocopying, recording, taping or information-and-retrieval system, or used for any purpose than its designated purpose, without the written permission of ESBI Engineering & Facility Management Ltd.

ESB INTERNATIONAL
ESB International
18/21 Stephen Court, St Stephen's Green, Dublin 2
Tel: 353 1 703 8000 Email: marketing@esbi.ie Web: www.esbi.ie
ESB International is a trading name of ESBI Engineering & Facility Management Ltd
Registered Office: as above Registered in Ireland No. 155249

Client: EIRGRID

Project: North-South 400 kV Interconnection Development

Drawing title: Proposed Final Line Route (CMSA) Sheet 07 of 18

Production unit: High Voltage Engineering

Drawn	Produced	Verified	Approved	Approved date
KS	KS	KC	CM	Oct-13

Client ref.	No. of sheets	Size	Scale
	07 of 18	A3	1 : 10,000

Drawing number: PE687-D141-126-007-000 Sheet Rev

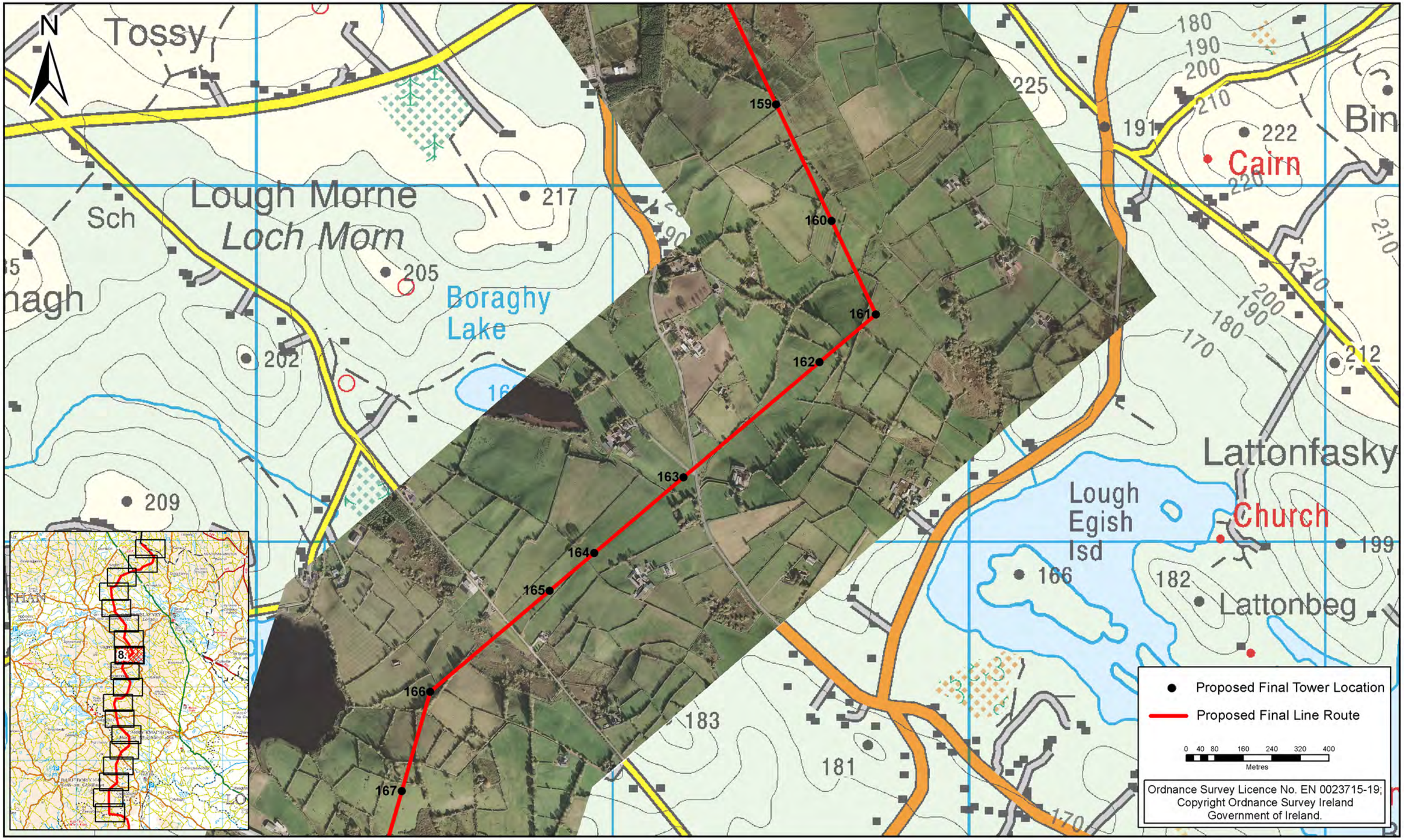

Rev.	Date	Revision Description	Drn	Pro	Ver	App
1	Feb-15	Tower Moves 162 & 163	DOS	DOS	KC	BA

COPYRIGHT © ESBI ENGINEERING & FACILITY MANAGEMENT LIMITED.
All rights reserved. No part of this work may be modified or reproduced or copied in any form or by any means - graphics, electronic or mechanical, including photocopying, recording, taping or information-and-retrieval system, or used for any purpose than its designated purpose, without the written permission of ESBI Engineering & Facility Management Ltd.

ESB INTERNATIONAL
ESB International
16/21 Stephen Court, St Stephen's Green, Dublin 2
Tel: 353 1 703 8000 Email: marketing@esbi.ie Web: www.esbi.ie
ESB International is a trading name of ESBI Engineering & Facility Management Ltd
Registered Office: as above Registered in Ireland No. 155249

Client: EIRGRID

Project: North-South 400 kV Interconnection Development

Drawing title: Proposed Final Line Route (CMSA) Sheet 08 of 18

Production unit: High Voltage Engineering

Drawn	Produced	Verified	Approved	Approved date
DOS	DOS	KC	BA	Feb-15

Client ref.	No. of sheets	Size	Scale
	08 of 18	A3	1 : 10,000

Drawing number: PE687-D141-126-008-001 Sheet Rev

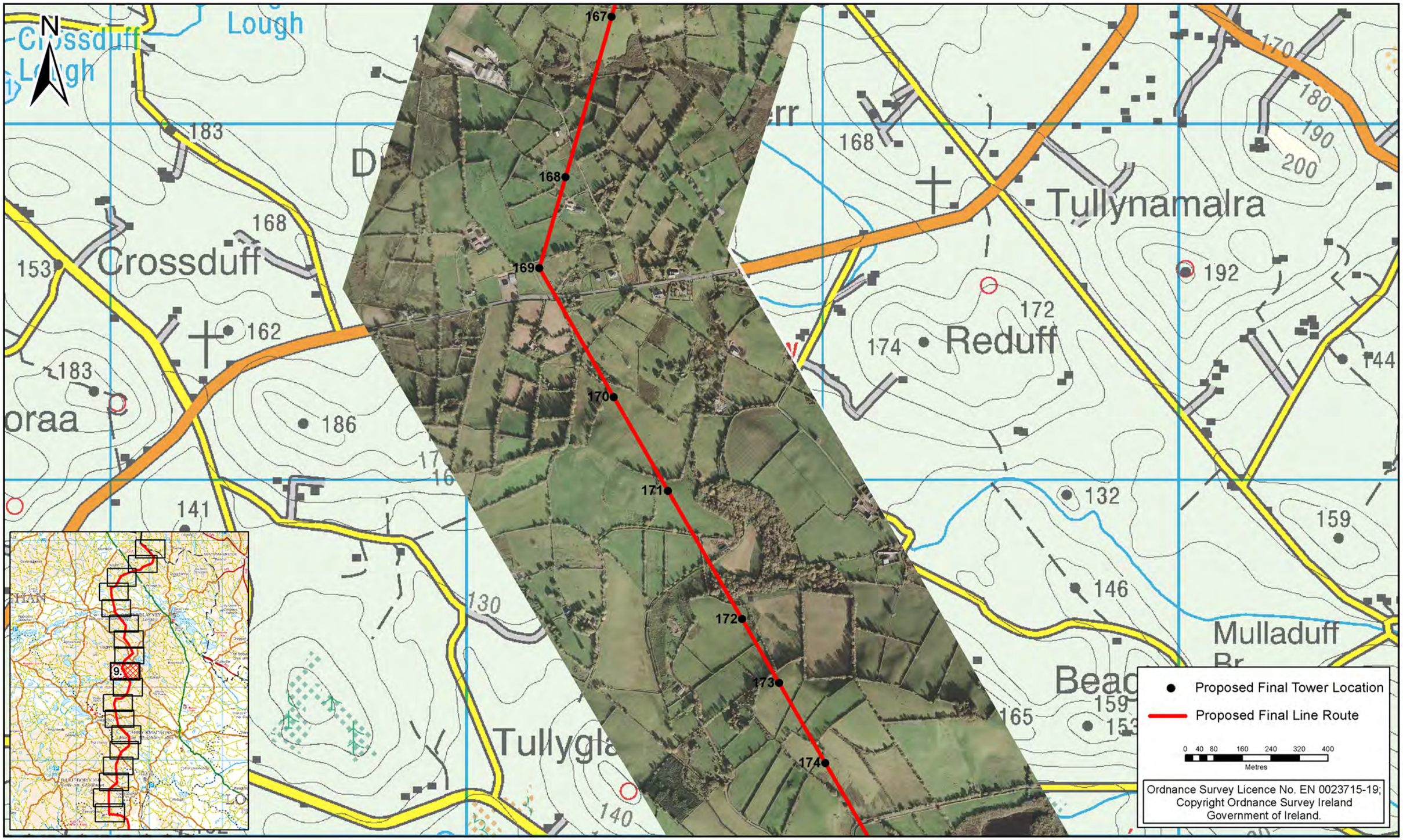

Rev.	Date	Revision Description	Drn	Pro	Ver	App
1	Feb-15	Tower Moves 172 & 173	DOS	DOS	KC	BA

COPYRIGHT © ESBI ENGINEERING & FACILITY MANAGEMENT LIMITED.
All rights reserved. No part of this work may be modified or reproduced or copied in any form or by any means - graphics, electronic or mechanical, including photocopying, recording, taping or information-and-retrieval system, or used for any purpose than its designated purpose, without the written permission of ESBI Engineering & Facility Management Ltd.

ESB INTERNATIONAL
ESB International
18/21 Stephen Court, St Stephen's Green, Dublin 2
Tel: 353 1 703 8000 Email: marketing@esbi.ie Web: www.esbi.ie
ESB International is a trading name of ESBI Engineering & Facility Management Ltd
Registered Office: as above Registered in Ireland No. 155249

Client: EIRGRID

Project: North-South 400 kV Interconnection Development

Drawing title: Proposed Final Line Route (CMSA) Sheet 09 of 18

Production unit: High Voltage Engineering

Drawn	Produced	Verified	Approved	Approved date
DOS	DOS	KC	BA	Feb-15

Client ref.	No. of sheets	Size	Scale
	09 of 18	A3	1 : 10,000

Drawing number: PE687-D141-126-009-001 Sheet Rev

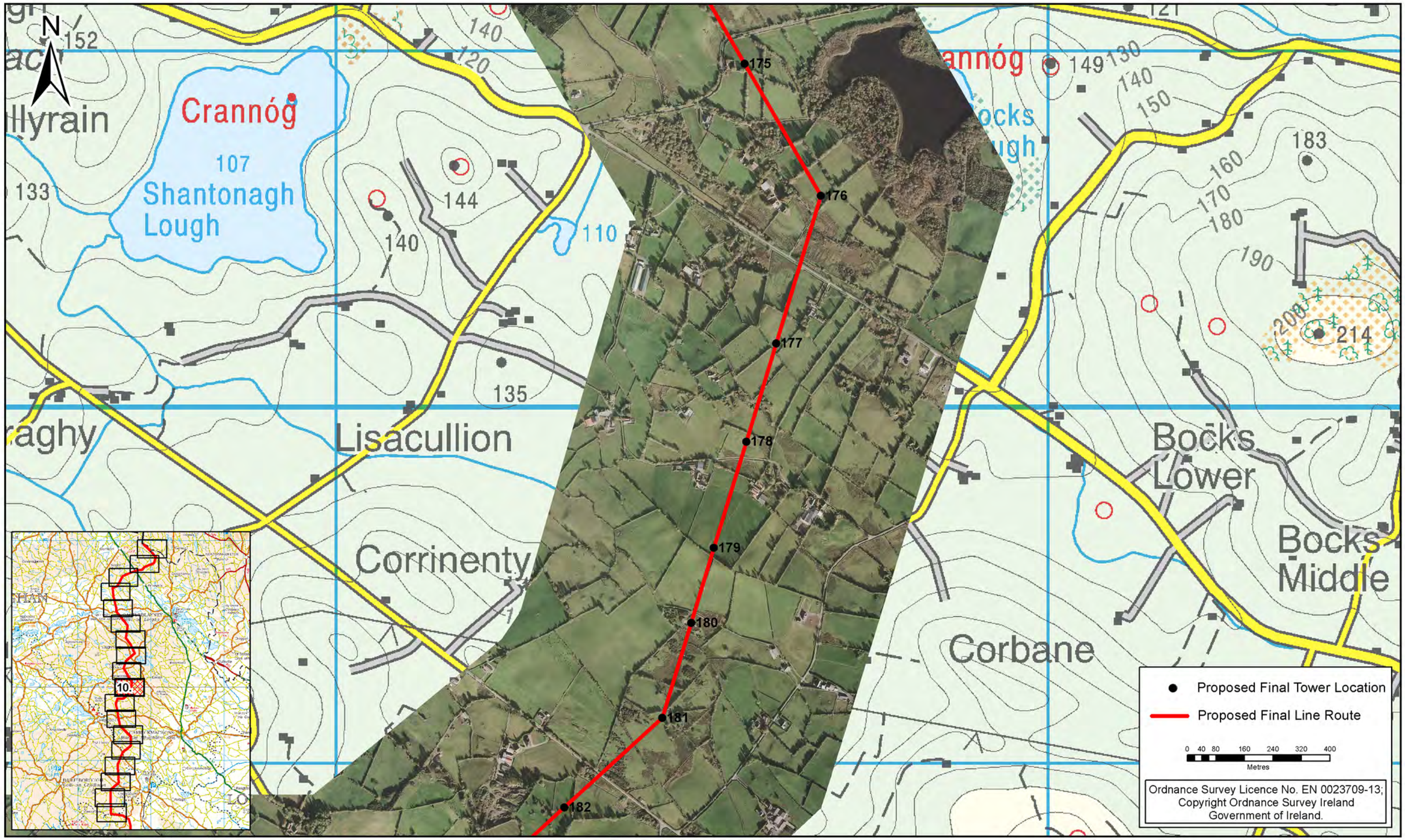

Rev	Date	Revision Description	Dm	Pro	Ver	App

COPYRIGHT © ESBI ENGINEERING & FACILITY MANAGEMENT LIMITED.
All rights reserved. No part of this work may be modified or reproduced or copied in any form or by any means - graphics, electronic or mechanical, including photocopying, recording, taping or information-and-retrieval system, or used for any purpose than its designated purpose, without the written permission of ESBI Engineering & Facility Management Ltd.

ESB INTERNATIONAL
ESB International
18/21 Stephen Court, St Stephen's Green, Dublin 2
Tel: 353 1 703 8000 Email: marketing@esbi.ie Web: www.esbi.ie
ESB International is a trading name of ESBI Engineering & Facility Management Ltd
Registered Office: as above Registered in Ireland No. 155249

Client: EIRGRID

Project: North-South 400 kV Interconnection Development

Drawing title: Proposed Final Line Route (CMSA) Sheet 10 of 18

Production unit: High Voltage Engineering

Drawn	Produced	Verified	Approved	Approved date
KS	KS	KC	CM	Oct-13

Client ref.	No. of sheets	Size	Scale
	10 of 18	A3	1 : 10,000

Drawing number: PE687-D141-126-010-000 Sheet Rev

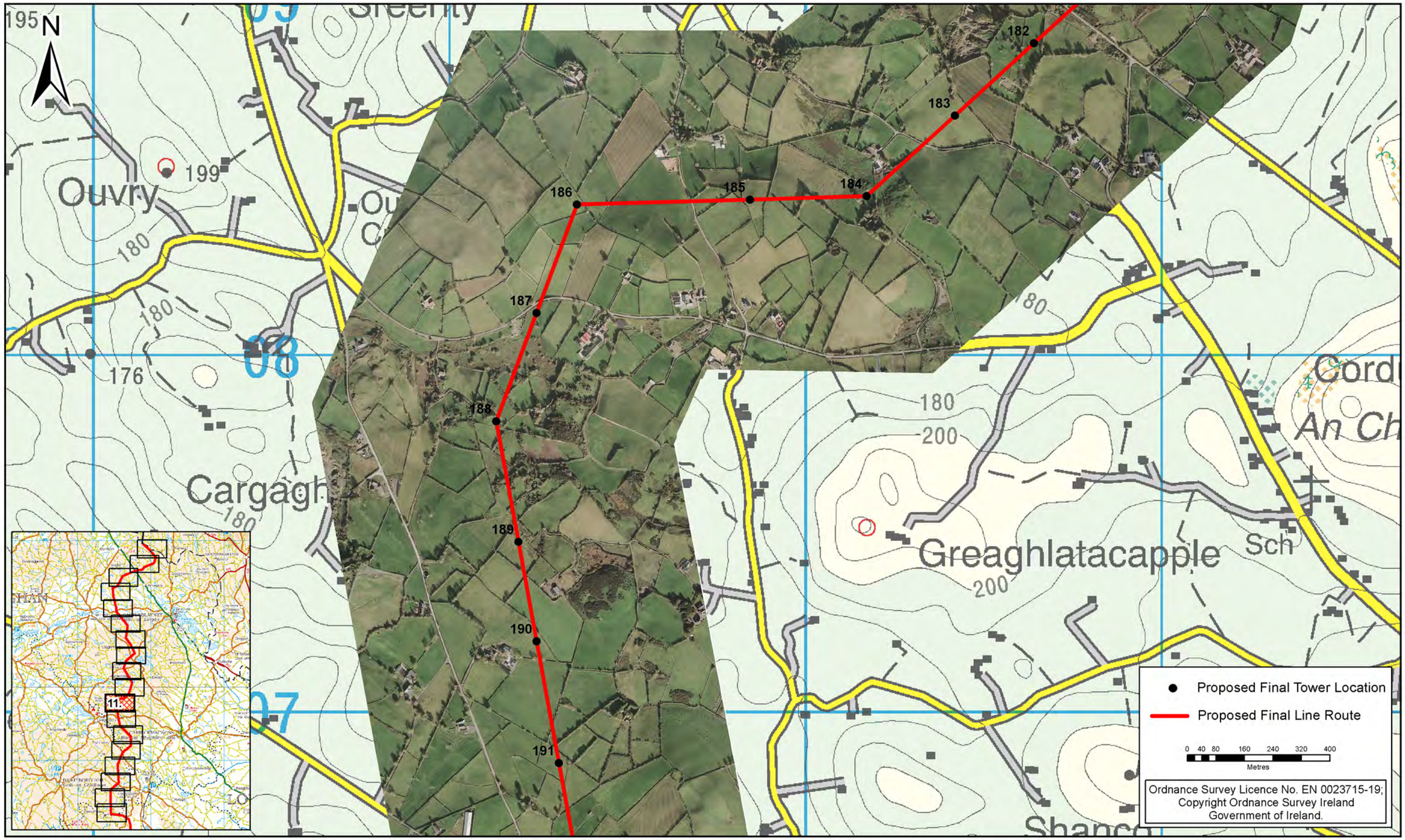

Rev.	Date	Revision Description	Drn	Pro	Ver	App
1	Feb-15	Tower Move 187	DOS	DOS	KC	BA

COPYRIGHT © ESBI ENGINEERING & FACILITY MANAGEMENT LIMITED.
All rights reserved. No part of this work may be modified or reproduced or copied in any form or by any means - graphics, electronic or mechanical, including photocopying, recording, taping or information-and-retrieval system, or used for any purpose than its designated purpose, without the written permission of ESBI Engineering & Facility Management Ltd.

ESB INTERNATIONAL
ESB International
18/21 Stephen Court, St Stephen's Green, Dublin 2
Tel: 353 1 703 8000 Email: marketing@esbi.ie Web: www.esbi.ie
ESB International is a trading name of ESBI Engineering & Facility Management Ltd
Registered Office: as above Registered in Ireland No. 155249

Client: EIRGRID

Project: North-South 400 kV Interconnection Development

Drawing title: Proposed Final Line Route (CMSA) Sheet 11 of 18

Production unit: High Voltage Engineering

Drawn	Produced	Verified	Approved	Approved date
DOS	DOS	KC	BA	Feb-15

Client ref.	No. of sheets	Size	Scale
	11 of 18	A3	1 : 10,000

Drawing number: PE687-D141-126-011-001 Sheet Rev

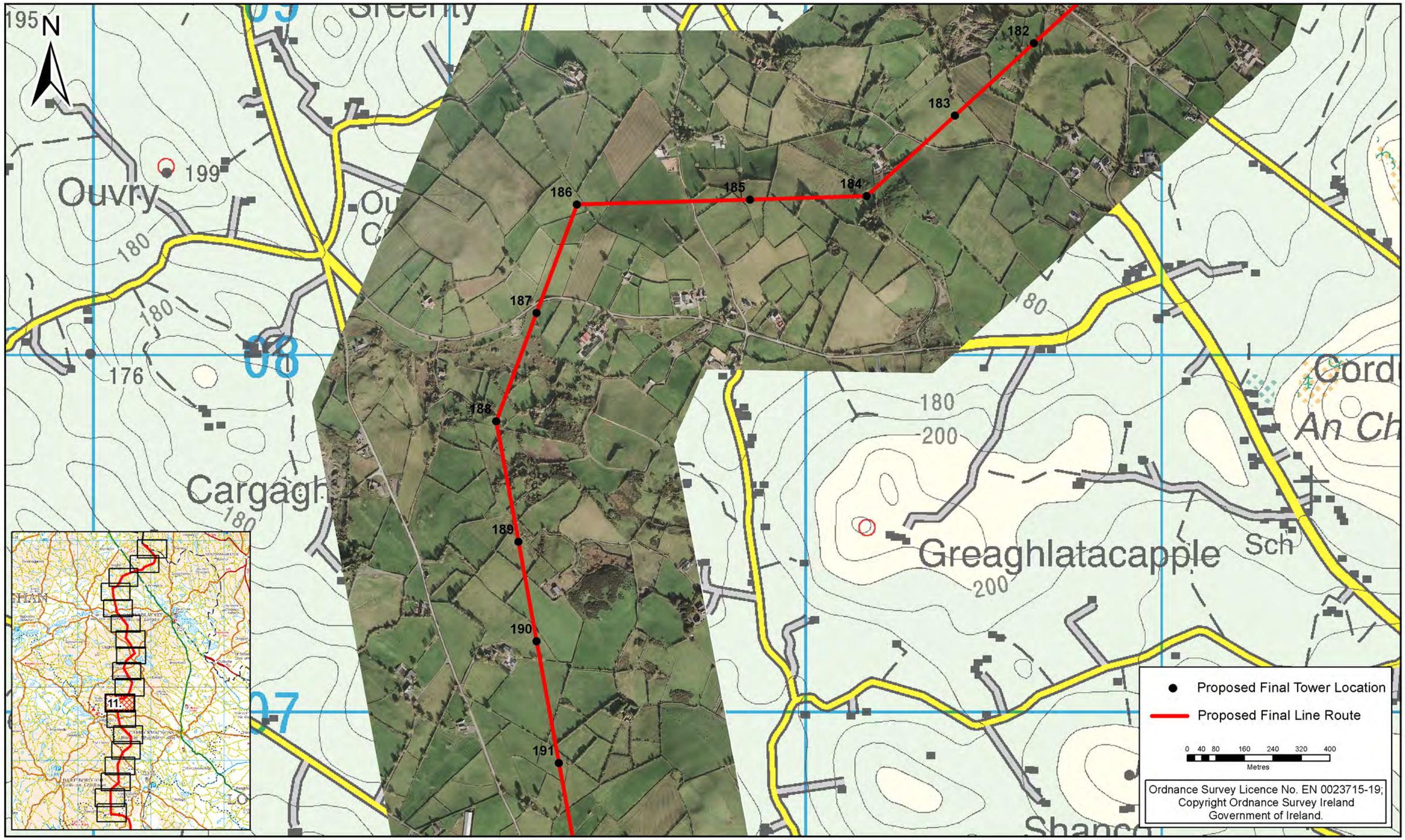

Rev.	Date	Revision Description	Drn	Pro	Ver	App
1	Feb-15	Tower Move 187	DOS	DOS	KC	BA

COPYRIGHT © ESBI ENGINEERING & FACILITY MANAGEMENT LIMITED.
All rights reserved. No part of this work may be modified or reproduced or copied in any form or by any means - graphics, electronic or mechanical, including photocopying, recording, taping or information-and-retrieval system, or used for any purpose than its designated purpose, without the written permission of ESBI Engineering & Facility Management Ltd.

ESB INTERNATIONAL
ESB International
18/21 Stephen Court, St Stephen's Green, Dublin 2
Tel: 353 1 703 8000 Email: marketing@esbi.ie Web: www.esbi.ie
ESB International is a trading name of ESBI Engineering & Facility Management Ltd
Registered Office: as above Registered in Ireland No. 155249

Client: EIRGRID

Project: North-South 400 kV Interconnection Development

Drawing title: Proposed Final Line Route (CMSA) Sheet 11 of 18

Production unit: High Voltage Engineering

Drawn	Produced	Verified	Approved	Approved date
DOS	DOS	KC	BA	Feb-15

Client ref.	No. of sheets	Size	Scale
	11 of 18	A3	1 : 10,000

Drawing number: PE687-D141-126-011-001 Sheet Rev

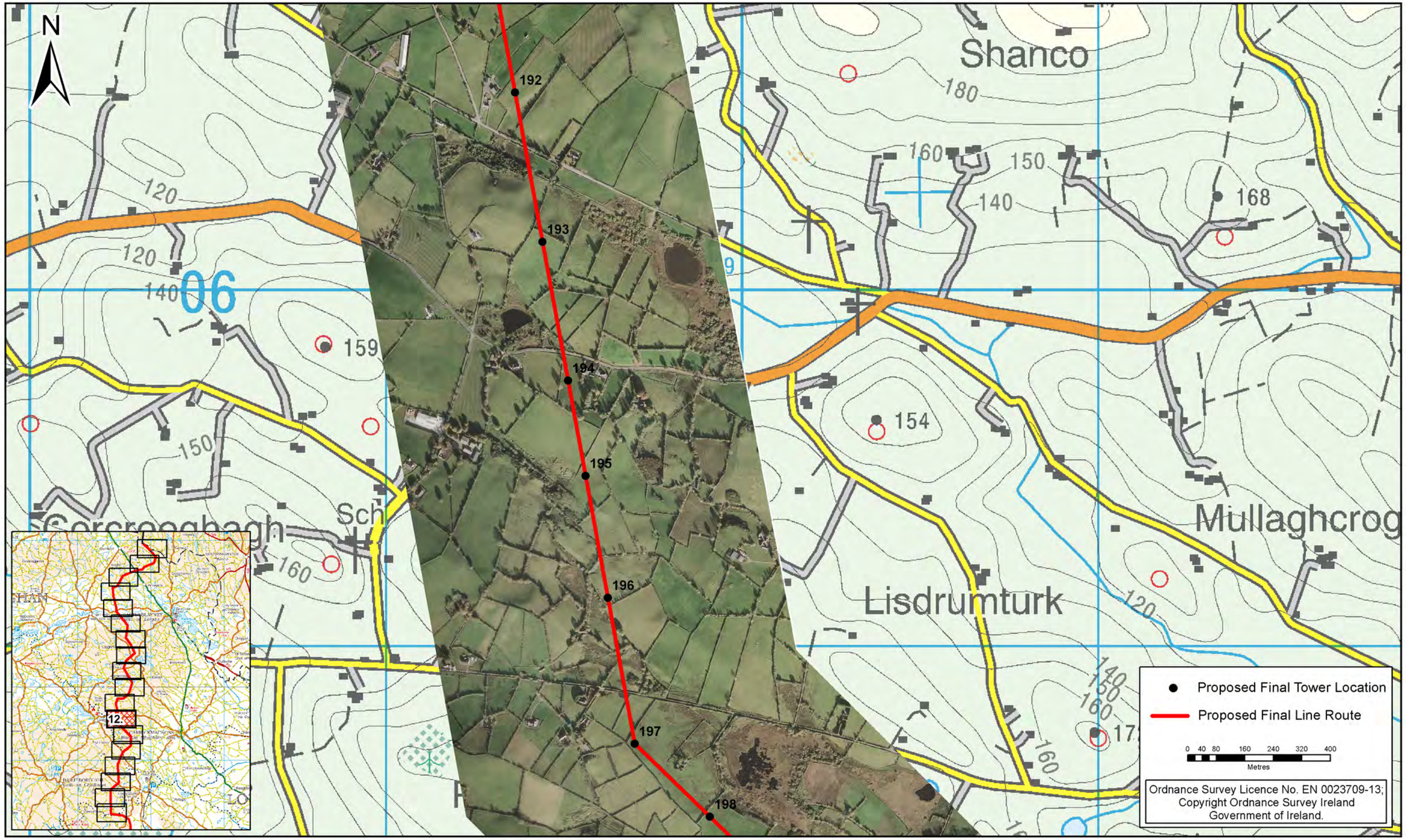

Rev	Date	Revision Description	Dm	Pro	Ver	App

COPYRIGHT © ESBI ENGINEERING & FACILITY MANAGEMENT LIMITED.
All rights reserved. No part of this work may be modified or reproduced or copied in any form or by any means - graphics, electronic or mechanical, including photocopying, recording, taping or information-and-retrieval system, or used for any purpose than its designated purpose, without the written permission of ESBI Engineering & Facility Management Ltd.

ESB INTERNATIONAL
ESB International
18/21 Stephen Court, St Stephen's Green, Dublin 2
Tel: 353 1 703 8000 Email: marketing@esbi.ie Web: www.esbi.ie
ESB International is a trading name of ESBI Engineering & Facility Management Ltd
Registered Office: as above Registered in Ireland No. 155249

Client: EIRGRID

Drawing title: Proposed Final Line Route (CMSA) Sheet 12 of 18

Project: North-South 400 kV Interconnection Development

Production unit: High Voltage Engineering

Drawn	Produced	Verified	Approved	Approved date
KS	KS	KC	CM	Oct-13

Client ref.	No. of sheets	Size	Scale
	12 of 18	A3	1 : 10,000

Drawing number: PE687-D141-126-012-000 Sheet Rev

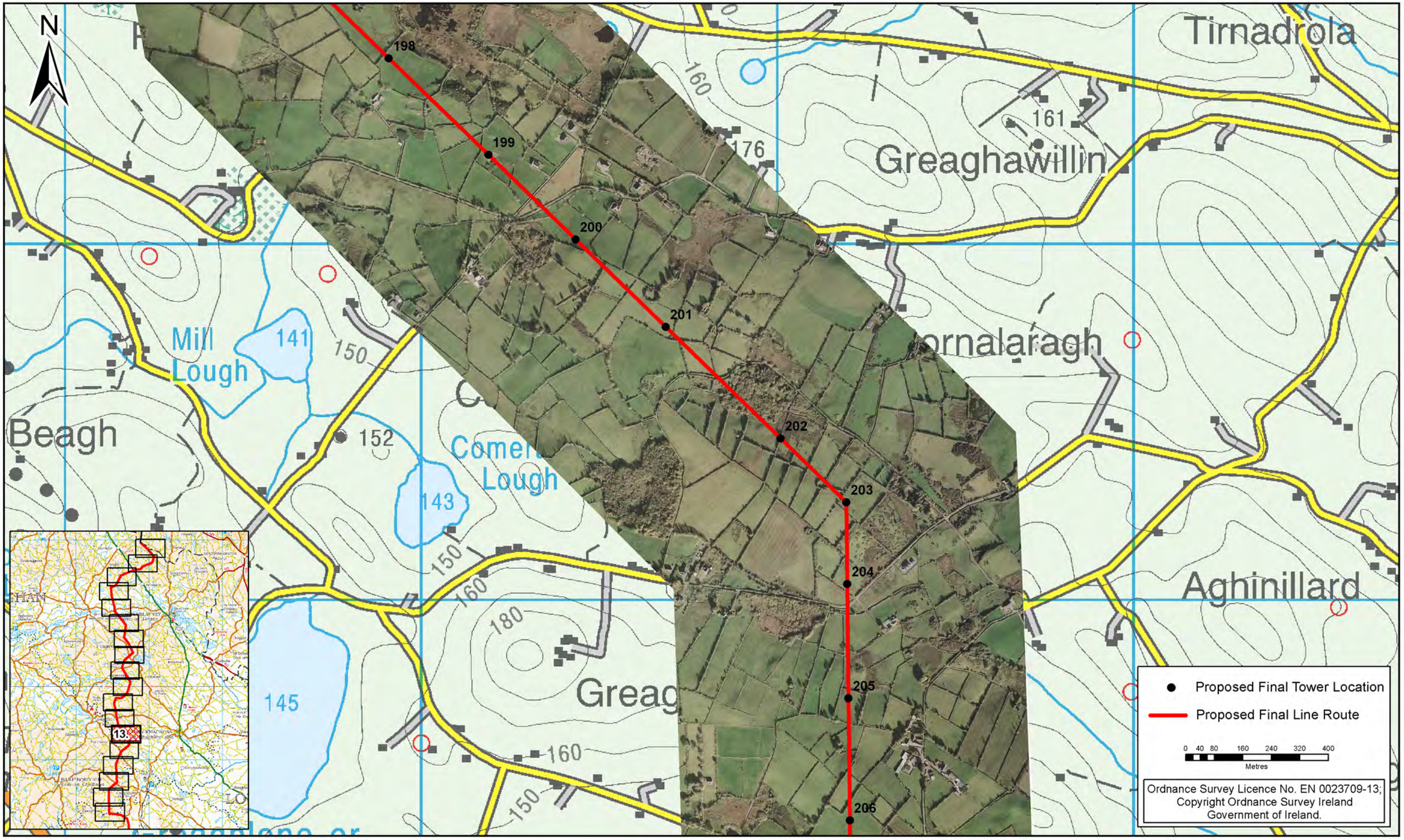

Rev	Date	Revision Description	Dm	Pro	Ver	App

COPYRIGHT © ESBI ENGINEERING & FACILITY MANAGEMENT LIMITED.
All rights reserved. No part of this work may be modified or reproduced or copied in any form or by any means - graphics, electronic or mechanical, including photocopying, recording, taping or information-and-retrieval system, or used for any purpose than its designated purpose, without the written permission of ESBI Engineering & Facility Management Ltd.

ESB INTERNATIONAL
ESB International
18/21 Stephen Court, St Stephen's Green, Dublin 2
Tel: 353 1 703 8000 Email: marketing@esbi.ie Web: www.esbi.ie
ESB International is a trading name of ESBI Engineering & Facility Management Ltd
Registered Office: as above Registered in Ireland No. 155249

Client: EIRGRID

Drawing title: Proposed Final Line Route (CMSA) Sheet 13 of 18

Project: North-South 400 kV Interconnection Development

Production unit: High Voltage Engineering

Drawn	Produced	Verified	Approved	Approved date
KS	KS	KC	CM	Oct-13

Client ref.	No. of sheets	Size	Scale
	13 of 18	A3	1 : 10,000

Drawing number: PE687-D141-126-013-000 Sheet Rev

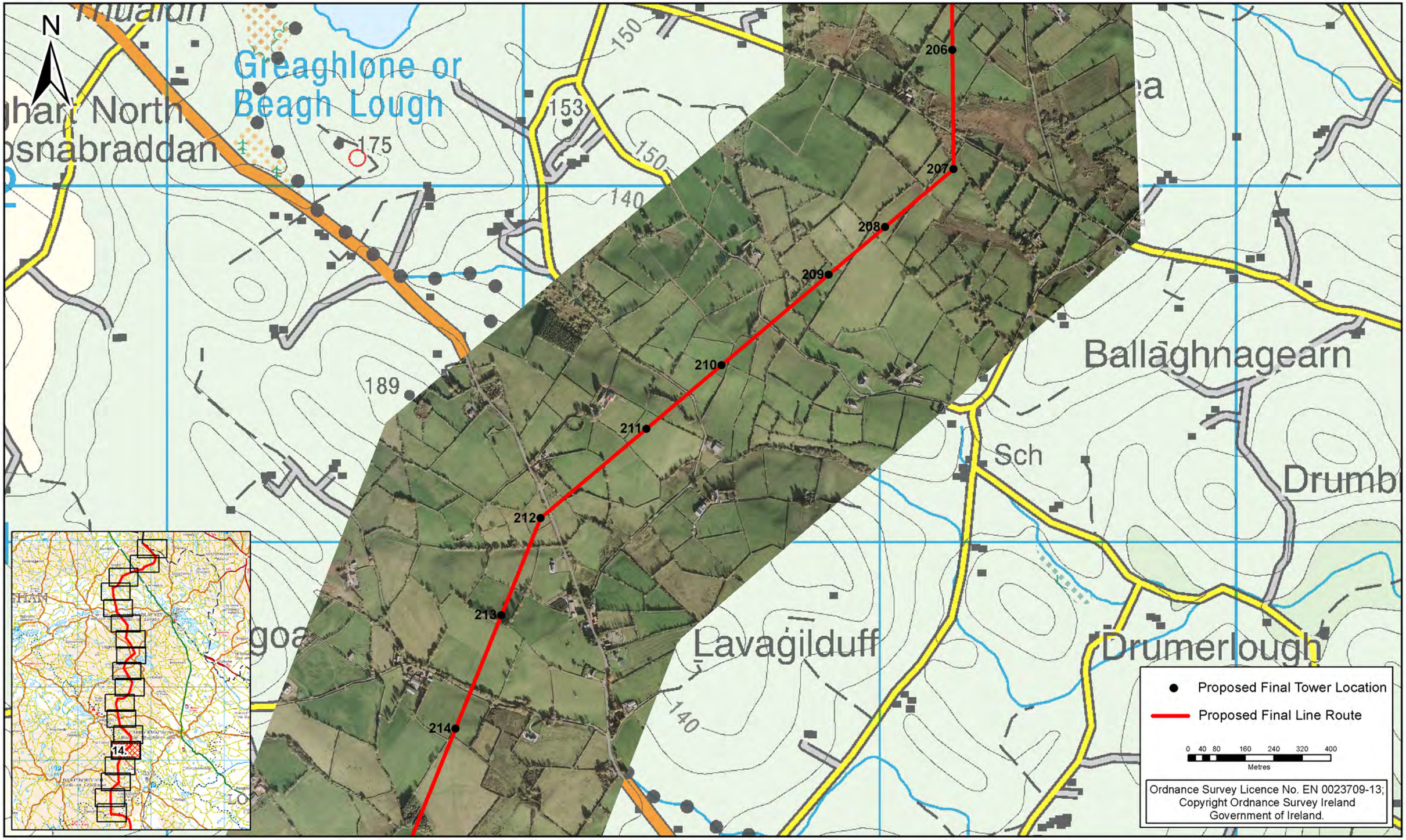

Rev	Date	Revision Description	Dm	Pro	Ver	App

COPYRIGHT © ESBI ENGINEERING & FACILITY MANAGEMENT LIMITED.
All rights reserved. No part of this work may be modified or reproduced or copied in any form or by any means - graphics, electronic or mechanical, including photocopying, recording, taping or information-and-retrieval system, or used for any purpose than its designated purpose, without the written permission of ESBI Engineering & Facility Management Ltd.

ESB INTERNATIONAL
ESB International
18/21 Stephen Court, St Stephen's Green, Dublin 2
Tel: 353 1 703 8000 Email: marketing@esbi.ie Web: www.esbi.ie
ESB International is a trading name of ESBI Engineering & Facility Management Ltd
Registered Office: as above Registered in Ireland No. 155249

Client: EIRGRID

Project: North-South 400 kV Interconnection Development

Drawing title: Proposed Final Line Route (CMSA) Sheet 14 of 18

Production unit: High Voltage Engineering

Drawn	Produced	Verified	Approved	Approved date
KS	KS	KC	CM	Oct-13

Client ref.	No. of sheets	Size	Scale
	14 of 18	A3	1 : 10,000

Drawing number: PE687-D141-126-014-000 Sheet Rev

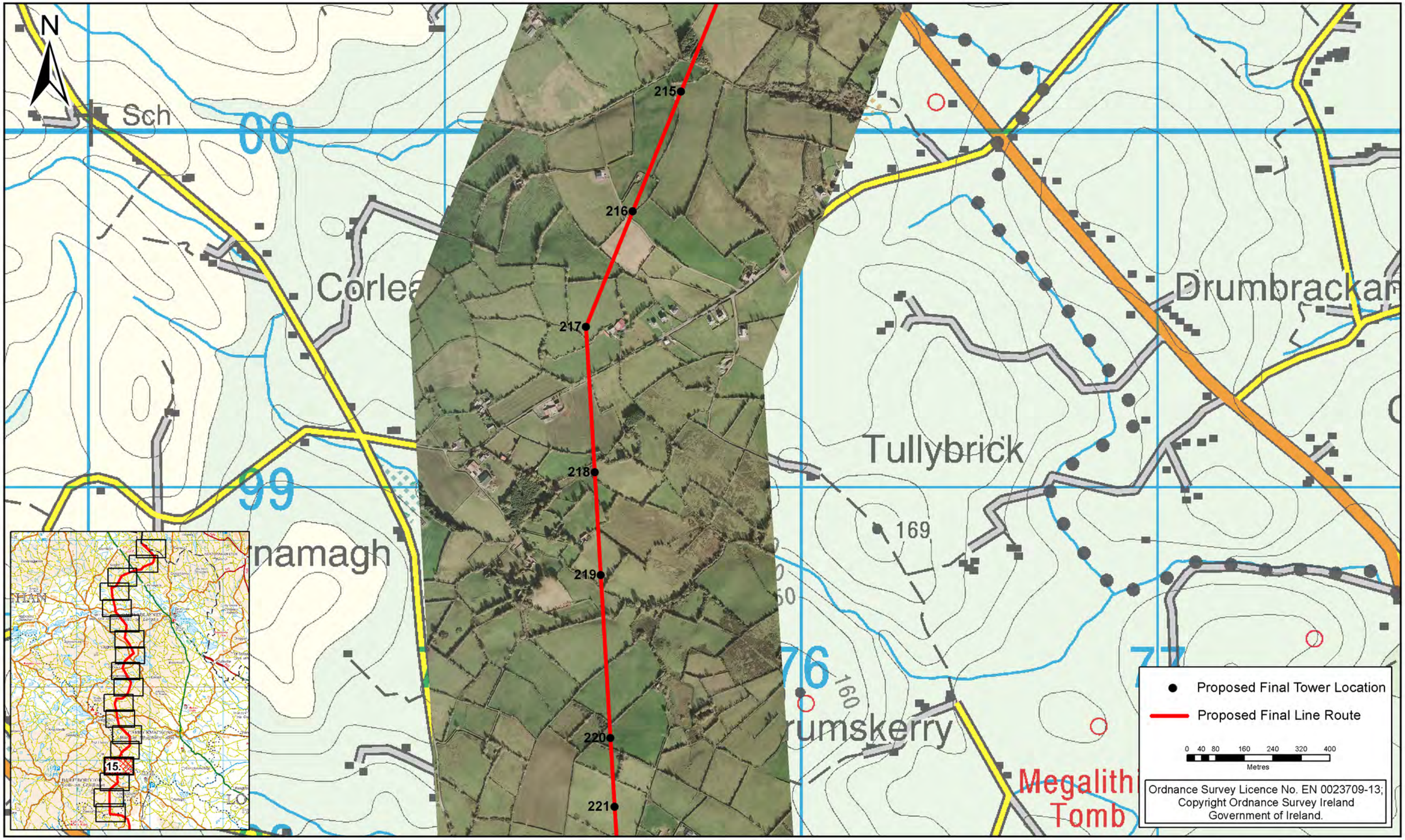

Rev	Date	Revision Description	Dm	Pro	Ver	App

COPYRIGHT © ESBI ENGINEERING & FACILITY MANAGEMENT LIMITED.
All rights reserved. No part of this work may be modified or reproduced or copied in any form or by any means - graphics, electronic or mechanical, including photocopying, recording, taping or information-and-retrieval system, or used for any purpose than its designated purpose, without the written permission of ESBI Engineering & Facility Management Ltd.

ESB INTERNATIONAL
ESB International
18/21 Stephen Court, St Stephen's Green, Dublin 2
Tel: 353 1 703 8000 Email: marketing@esbi.ie Web: www.esbi.ie
ESB International is a trading name of ESBI Engineering & Facility Management Ltd
Registered Office: as above Registered in Ireland No. 155249

Client: EIRGRID

Project: North-South 400 kV Interconnection Development

Drawing title: Proposed Final Line Route (CMSA) Sheet 15 of 18

Production unit: High Voltage Engineering

Drawn	Produced	Verified	Approved	Approved date
KS	KS	KC	CM	Oct-13

Client ref.	No. of sheets	Size	Scale
	15 of 18	A3	1 : 10,000

Drawing number: PE687-D141-126-015-000 Sheet Rev

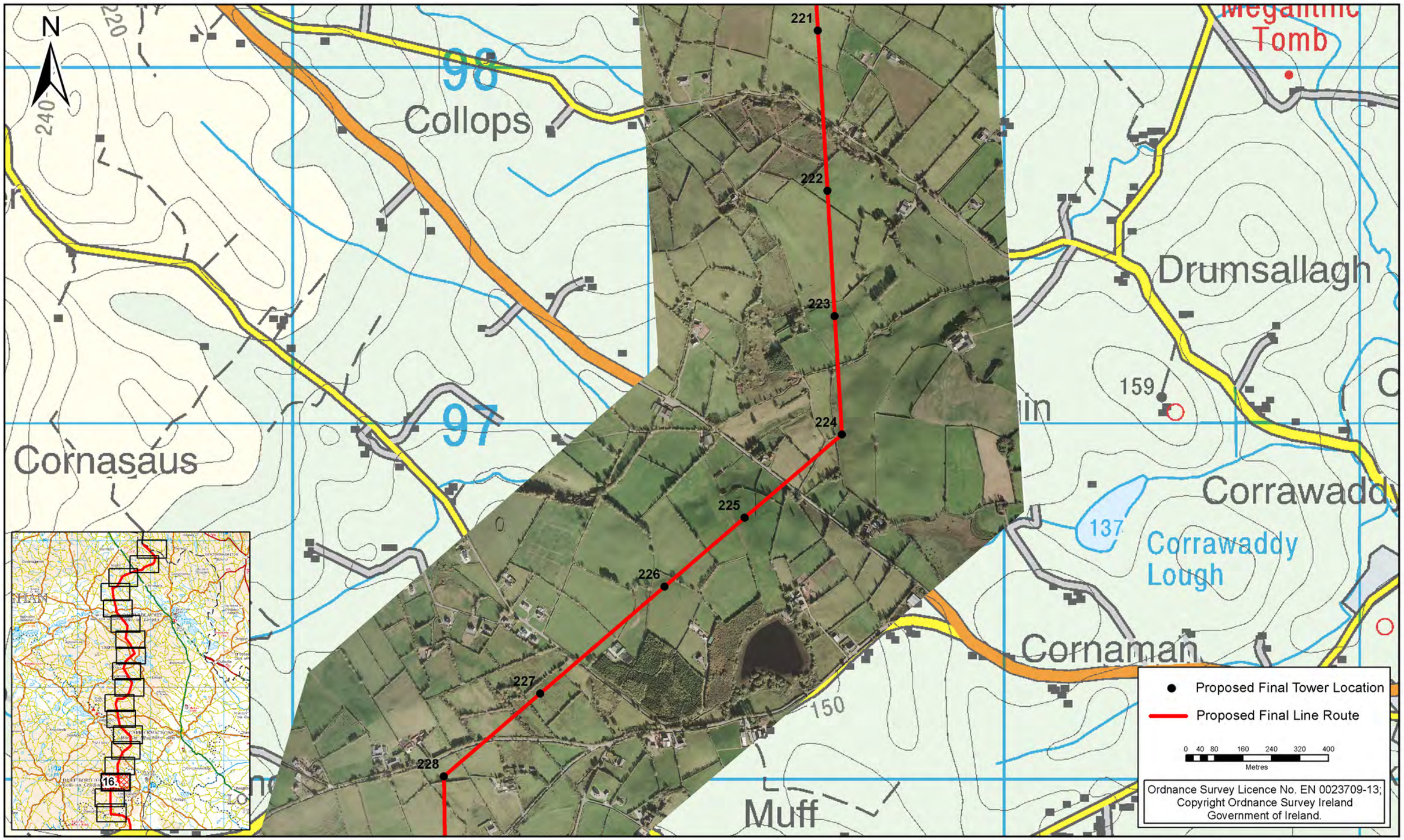

Rev	Date	Revision Description	Dm	Pro	Ver	App

COPYRIGHT © ESBI ENGINEERING & FACILITY MANAGEMENT LIMITED.
All rights reserved. No part of this work may be modified or reproduced or copied in any form or by any means - graphics, electronic or mechanical, including photocopying, recording, taping or information-and-retrieval system, or used for any purpose than its designated purpose, without the written permission of ESBI Engineering & Facility Management Ltd.

ESB INTERNATIONAL
ESB International
18/21 Stephen Court, St Stephen's Green, Dublin 2
Tel: 353 1 703 8000 Email: marketing@esbi.ie Web: www.esbi.ie
ESB International is a trading name of ESBI Engineering & Facility Management Ltd
Registered Office: as above Registered in Ireland No. 155249

Client: EIRGRID

Project: North-South 400 kV Interconnection Development

Drawing title: Proposed Final Line Route (CMSA) Sheet 16 of 18

Production unit: High Voltage Engineering

Drawn	Produced	Verified	Approved	Approved date
KS	KS	KC	CM	Oct-13

Client ref.	No. of sheets	Size	Scale
	16 of 18	A3	1 : 10,000

Drawing number: PE687-D141-126-016-000 Sheet Rev

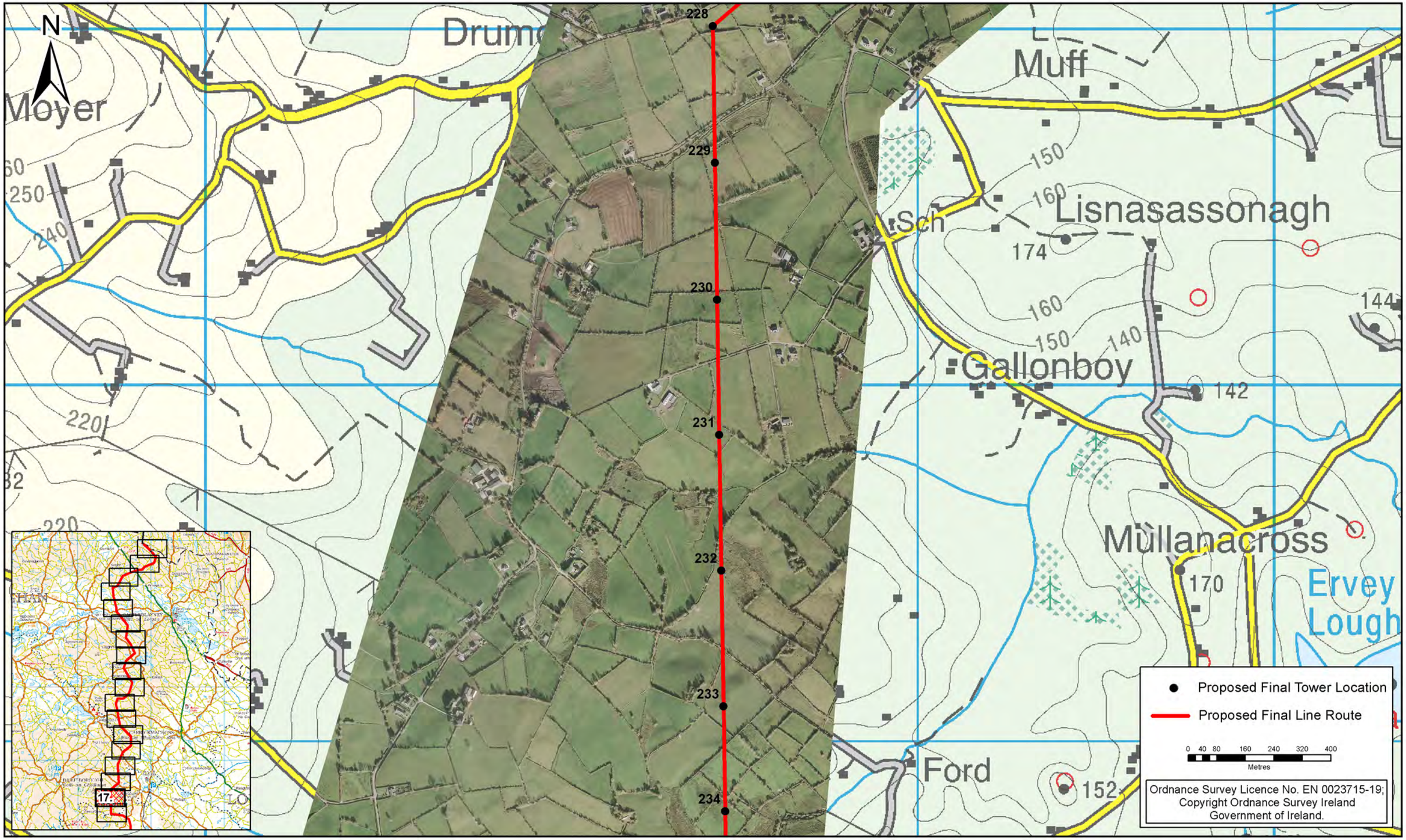

Rev.	Date	Revision Description	Drn	Pro	Ver	App
1	Feb-15	Tower Move 233	DOS	DOS	KC	BA

COPYRIGHT © ESBI ENGINEERING & FACILITY MANAGEMENT LIMITED.
All rights reserved. No part of this work may be modified or reproduced or copied in any form or by any means - graphics, electronic or mechanical, including photocopying, recording, taping or information-and-retrieval system, or used for any purpose than its designated purpose, without the written permission of ESBI Engineering & Facility Management Ltd.

ESB INTERNATIONAL
ESB International
18/21 Stephen Court, St Stephen's Green, Dublin 2
Tel: 353 1 703 8000 Email: marketing@esbi.ie Web: www.esbi.ie
ESB International is a trading name of ESBI Engineering & Facility Management Ltd
Registered Office: as above Registered in Ireland No. 155249

Client: EIRGRID

Project: North-South 400 kV Interconnection Development

Drawing title: Proposed Final Line Route (CMSA) Sheet 17 of 18

Production unit: High Voltage Engineering

Drawn	Produced	Verified	Approved	Approved date
DOS	DOS	KC	BA	Feb-15

Client ref.	No. of sheets	Size	Scale
	17 of 18	A3	1 : 10,000

Drawing number: PE687-D141-126-017-001 Sheet Rev

Rev	Date	Revision Description	Dm	Pro	Ver	App

COPYRIGHT © ESBI ENGINEERING & FACILITY MANAGEMENT LIMITED.
All rights reserved. No part of this work may be modified or reproduced or copied in any form or by any means - graphics, electronic or mechanical, including photocopying, recording, taping or information-and-retrieval system, or used for any purpose than its designated purpose, without the written permission of ESBI Engineering & Facility Management Ltd.

ESB INTERNATIONAL
ESB International
18/21 Stephen Court, St Stephen's Green, Dublin 2
Tel: 353 1 703 8000 Email: marketing@esbi.ie Web: www.esbi.ie
ESB International is a trading name of ESBI Engineering & Facility Management Ltd
Registered Office: as above Registered in Ireland No. 155249

Client: EIRGRID

Drawing title: Proposed Final Line Route (CMSA) Sheet 18 of 18

Project: North-South 400 kV Interconnection Development

Production unit: High Voltage Engineering

Drawn	Produced	Verified	Approved	Approved date
KS	KS	KC	CM	Oct-13

Client ref.	No. of sheets	Size	Scale
	18 of 18	A3	1 : 10,000

Drawing number: PE687-D141-126-018-000 Sheet Rev