

15/11/24

Celtic Interconnector

Foreshore Works on Claycastle Beach



Executive Summary

- EirGrid will be undertaking works on the Celtic Interconnector Landfall site at Claycastle beach.
- Bulk of works programme is planned to be conducted over winter period to minimise impact on amenity
- All works are being conducted within Foreshore Licenced Area and An Bord Pleanála consented planning boundary
- Access to beach, Boardwalk and carpark will be maintained throughout the works
- Public Engagement activities to be conducted through the works.

Description of Works and Impact on Amenity

- Works programme has been planned so bulk of work is conducted over winter period.
- Works planned to be conducted in 5 distinct phases starting in December 2024 and completing in June 2025 (weather dependant).
- Access to beach, Carpark and Boardwalk will be maintain at all times.
 - Temporary diversions / Traffic Management will be put in place as required.
- 24hr monitored security will be used to ensure safety of general public and security of works area.

Temporary Works Area

Phase 1: Support Area
December 2024 - April 2025



Phase 2: Storage Area
January 2025 - December 2026



Planned Work Phases

Phase 3: Beach works
December 2024 - April 2025



Phase 4: Offshore Works
April 2025 - June 2025
(Weather Dependant)



Phase 5: Car Park Works
April 2025



Cofferdam on Beach

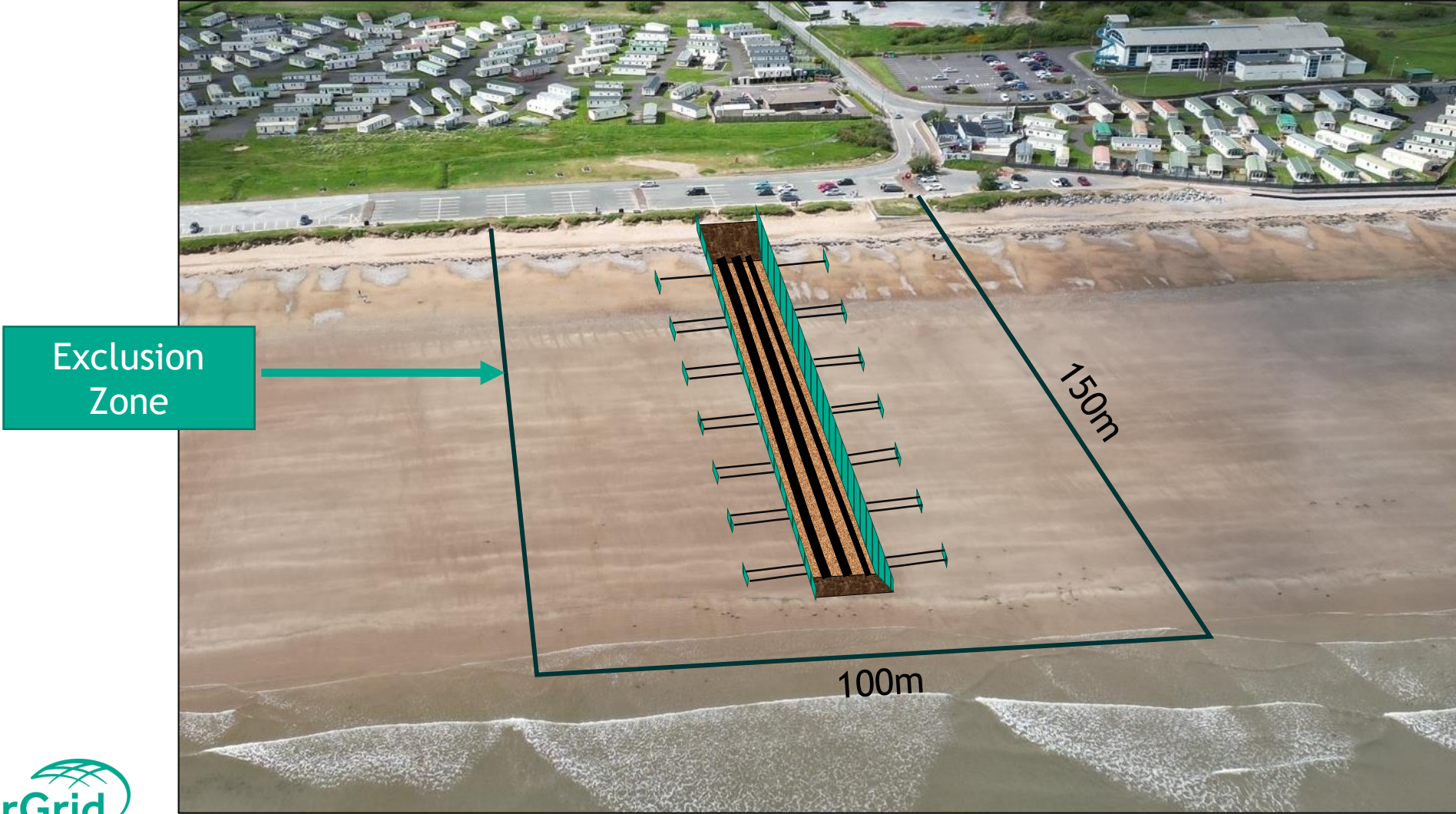

Impact on Amenities

	Beach works December 2024 - April 2025	Offshore Works April 2025 - June 2025	Car Park Works April 2025
Area behind the car park	Closed Off <ul style="list-style-type: none"> • Hoarding installed • Area to be used for storage of excavated material 	Closed Off	Closed Off
Car Park	Open <ul style="list-style-type: none"> • Temporary disabled parking bays will be identified. • Western end of car park unaffected 	Open <ul style="list-style-type: none"> • No effect 	Open <ul style="list-style-type: none"> • Temporary traffic diversion installed while conducting trenching and ducting. • Western end of car park unaffected
Boardwalk	Open <ul style="list-style-type: none"> • Minor diversion using segregated walkway around works area 	Open	Open <ul style="list-style-type: none"> • Minor diversion using segregated walkway around works area
Beach	Open <ul style="list-style-type: none"> • Minor diversion using segregated walkway around works area 	Open <ul style="list-style-type: none"> • Work area to be cordoned off to prevent bathers / water users straying into works area 	Open

Thank You