









LEGEND

-  Study Area
-  Preferred Substation Site
- Preferred Underground Cable Route**
-  110kV Underground Cable
- Preferred Overhead Line Route Corridor**
-  220kV Overhead Line
-  Preferred DC 220kV Overhead Line
-  Preferred SC 220kV Overhead Line
-  Existing Garrow 110kV Substation
-  Existing Clashavoon - Tarbert 220kV Transmission Line
-  Potential for Removal of Existing 220kV Transmission Line

Mott MacDonald
 100 St. James's Street,
 Dublin 2
 Ireland
 Tel: +353 (0) 1 291 6790
 Fax: +353 (0) 1 291 6791
 www.mottmac.com

EIRGRID
 100 St. James's Street,
 Dublin 2
 Ireland
 www.eirgrid.com

Project
 Emerging Preferred Substation Site
 and Route Corridors
 Figure 7.2

Designed	Eng. Chk.	-
Drawn	DG	230
Scale at A3	DH	PK
Project	261715	Stake
Revision No.	1:25,000	INF
Revision Description	261715-N-009	Rev

Drawing Number: MMD-261715-N-MI-009

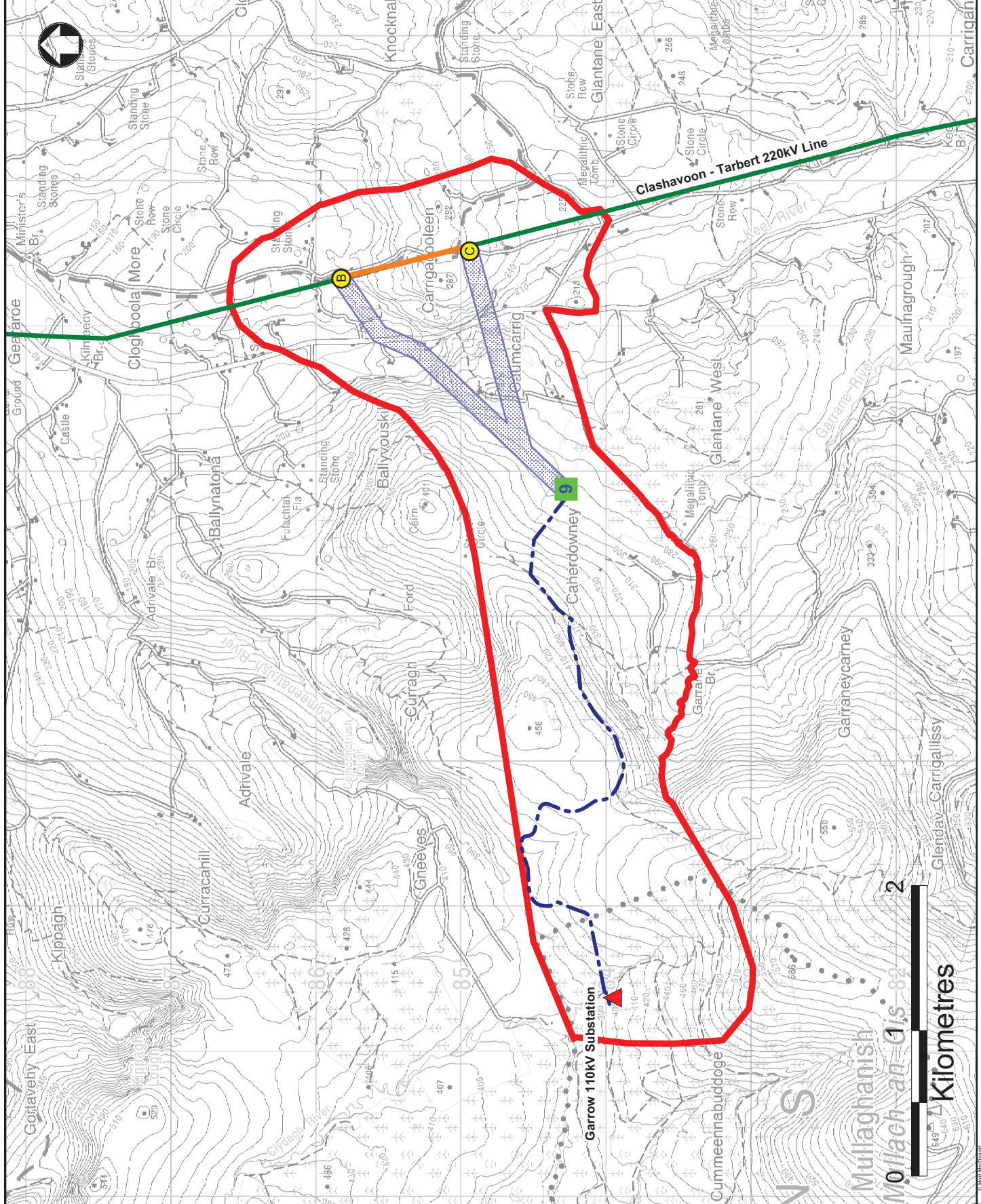

This document is for information only and is not intended to be used in connection with any project. It is the property of Mott MacDonald and is not to be distributed, copied, or used in any way without the prior written consent of Mott MacDonald. Mott MacDonald is not responsible for the accuracy or completeness of the information contained herein. The information is provided as a service to the client and is not intended to be used for any other purpose. Mott MacDonald is not responsible for the accuracy or completeness of the information contained herein. The information is provided as a service to the client and is not intended to be used for any other purpose.